Jesus bleibet meine Freude

Choral aus der Kantate BWV 147

Bearbeitung von Klaus Flashar

J.S.Bach

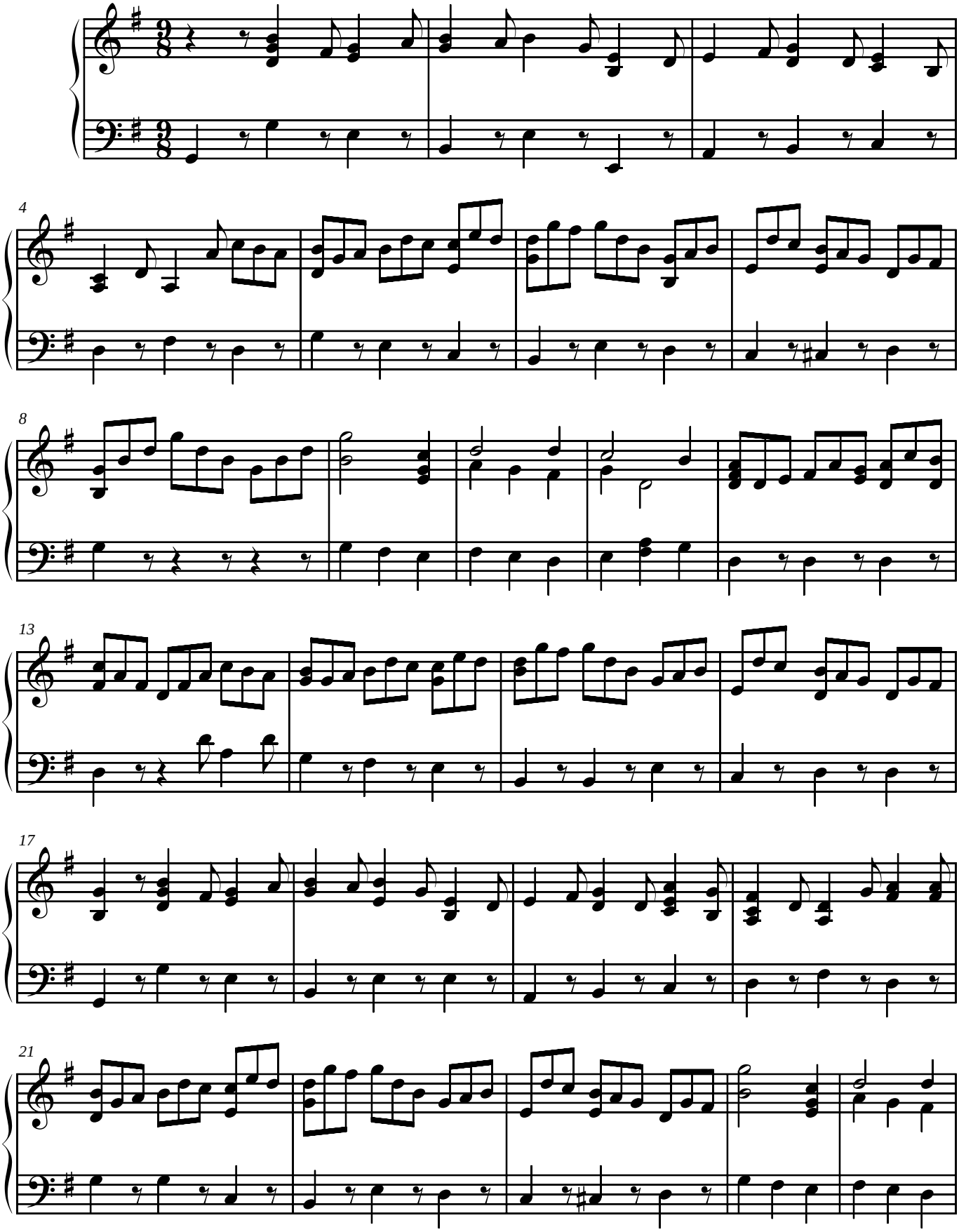

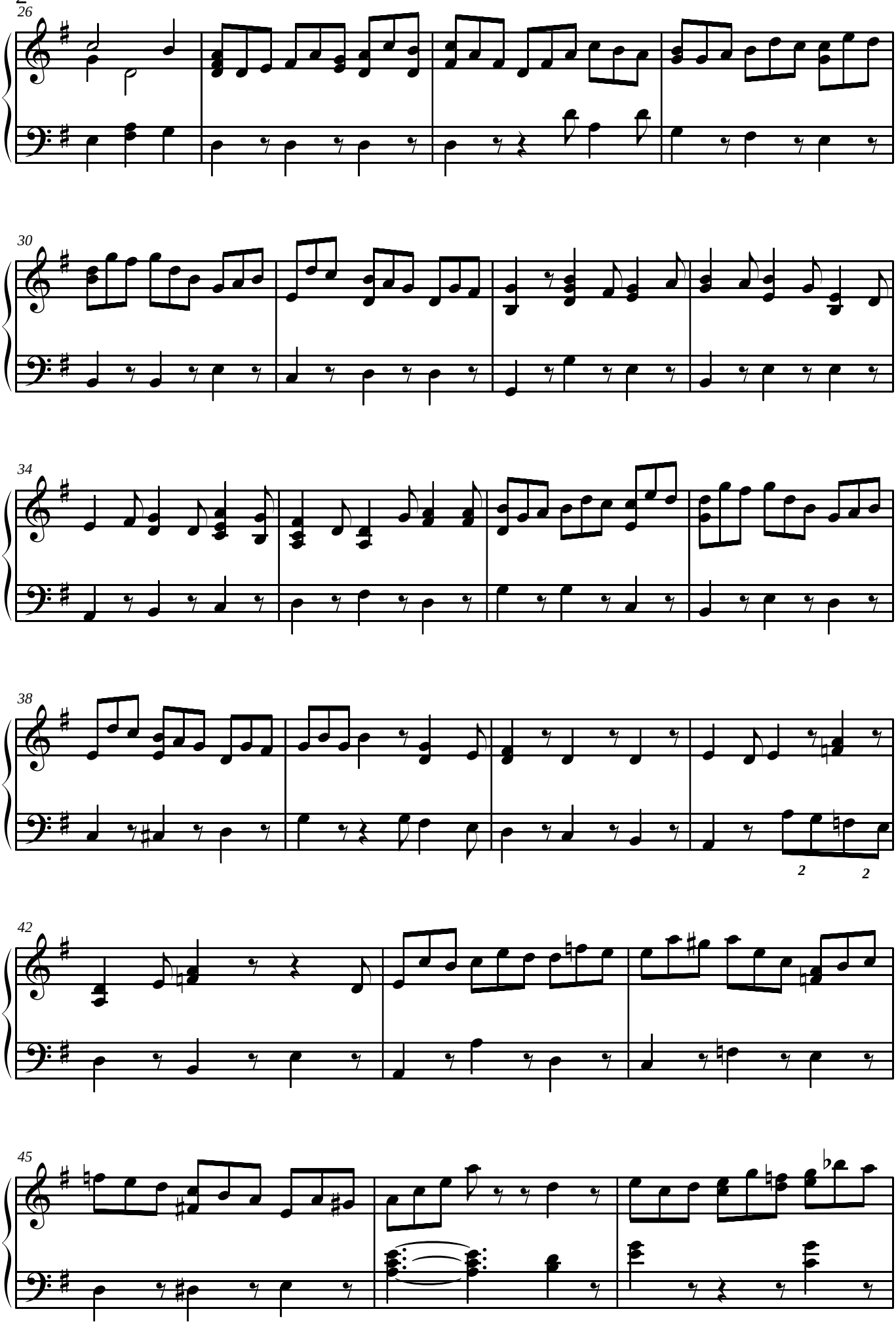
26
30
34
38
42
45

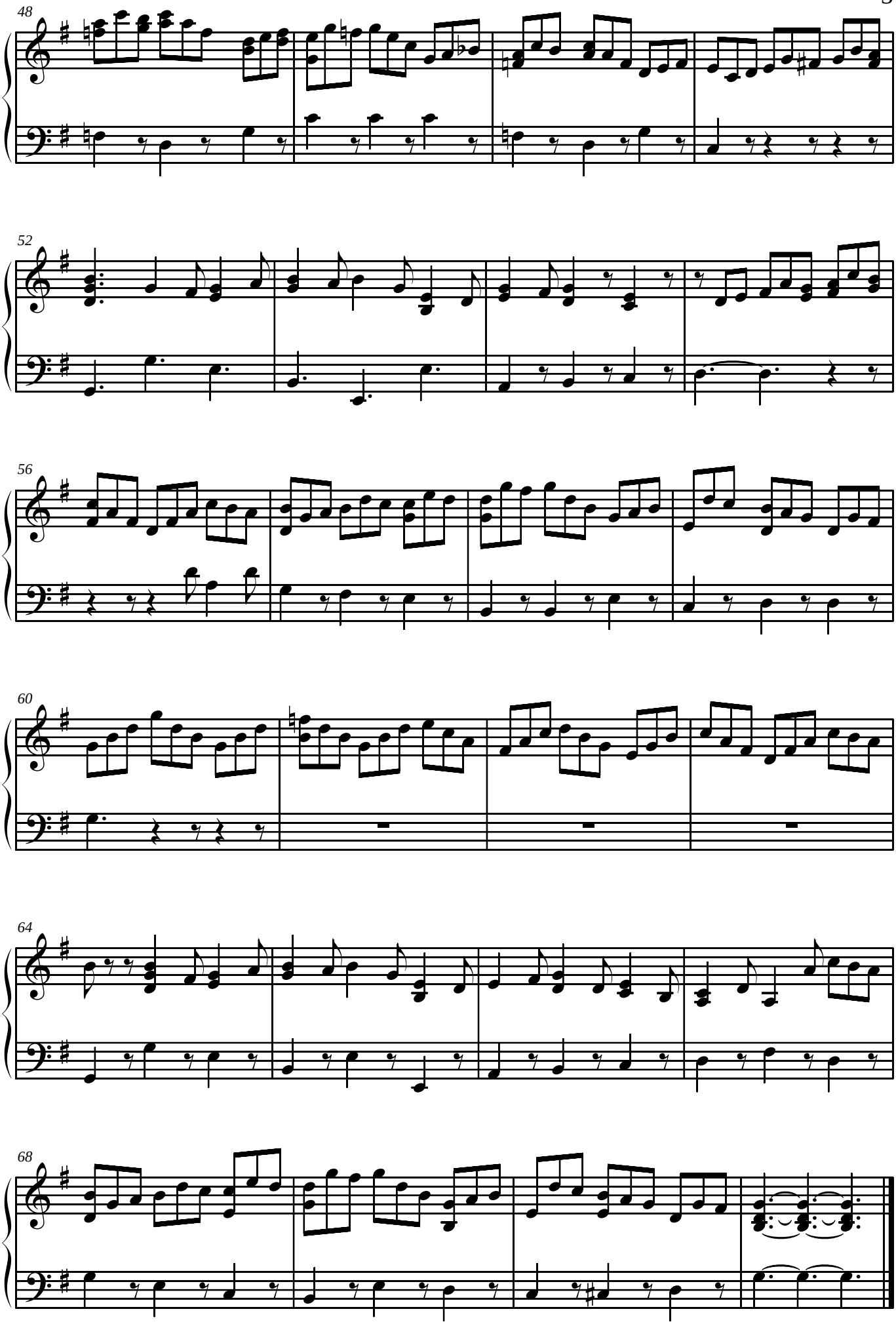
48
52
56
60
64
68