Prélude

F. Chopin
Op. 28 Nr.5

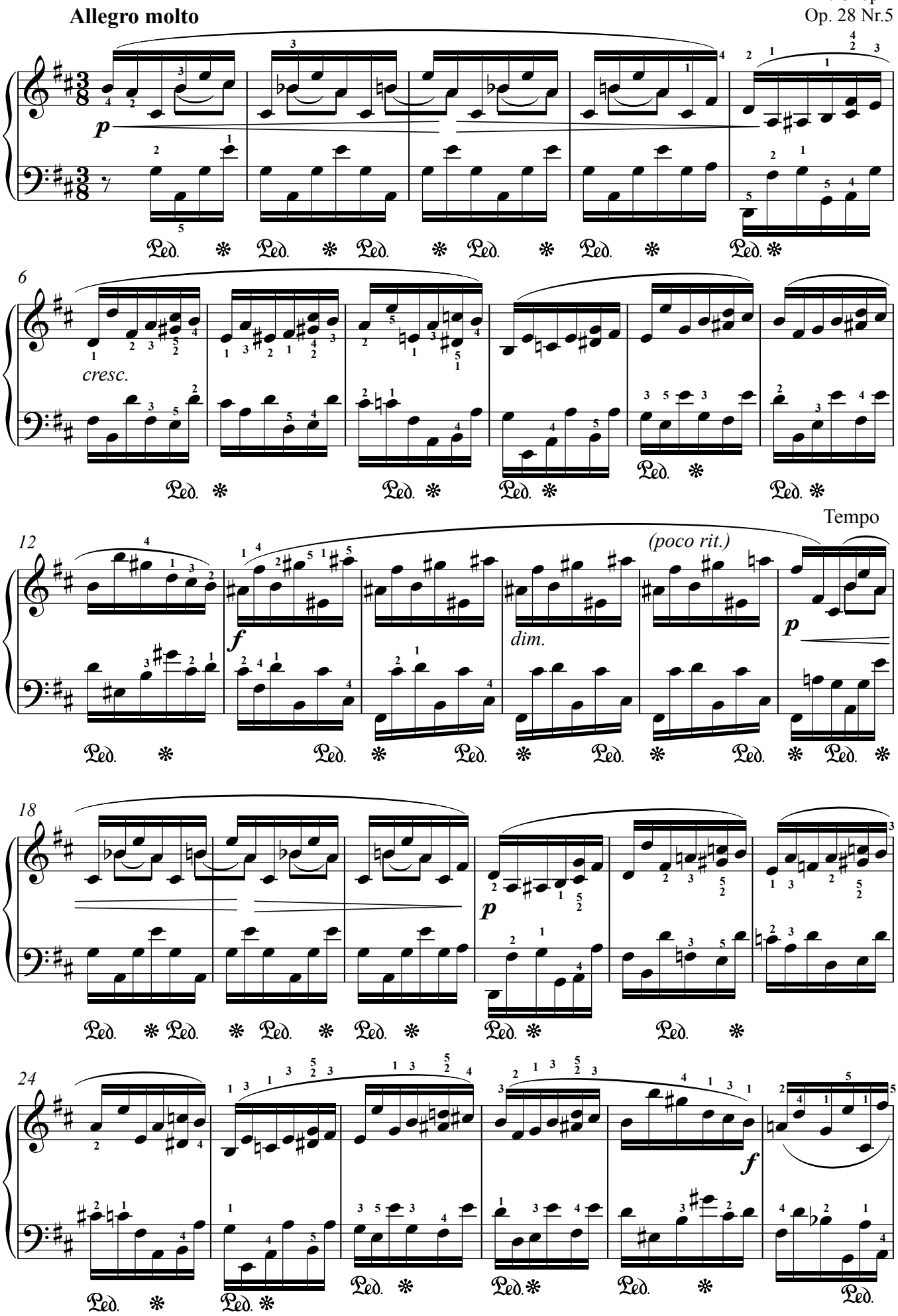

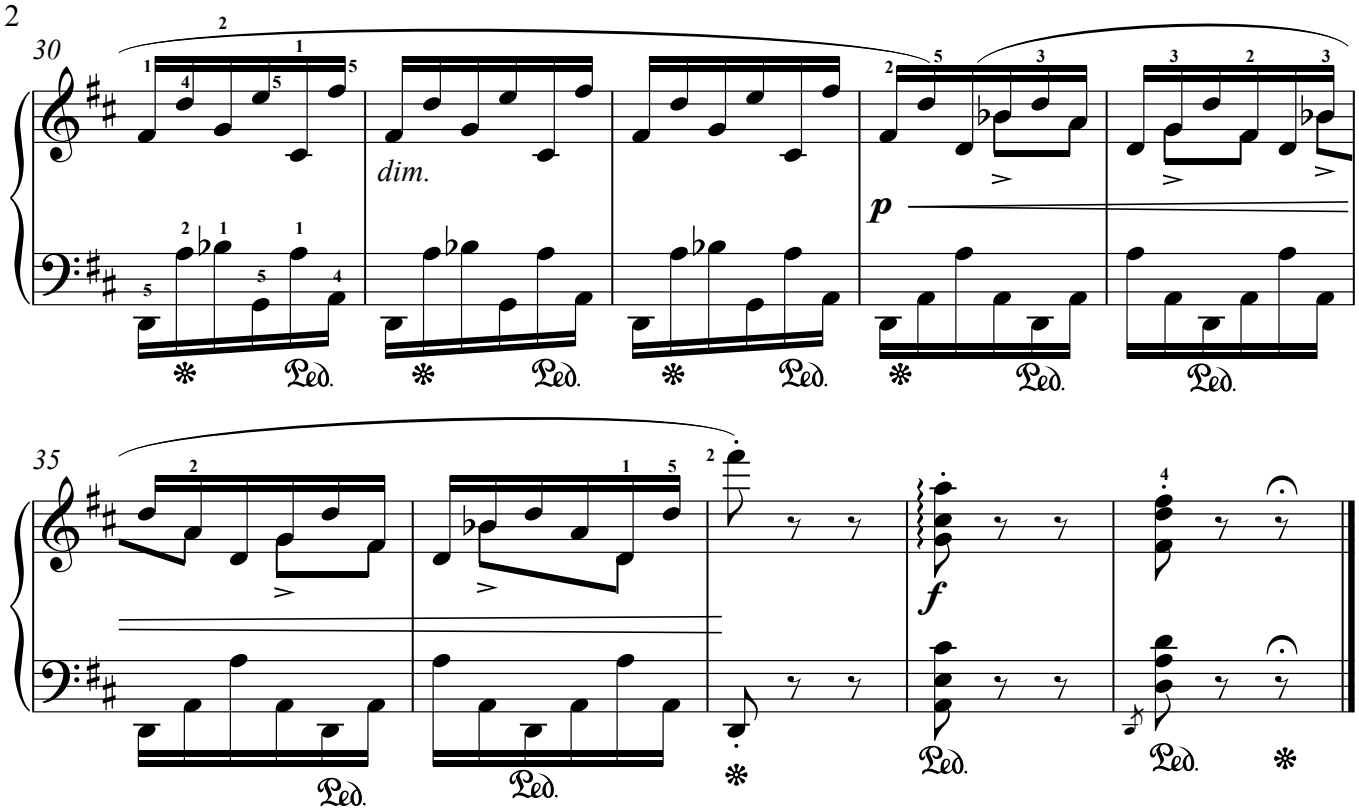

© www.noten-klavier.de