Violin

La fille aux cheveux de lin

Claude Debussy

Trés calme et doucement expressif

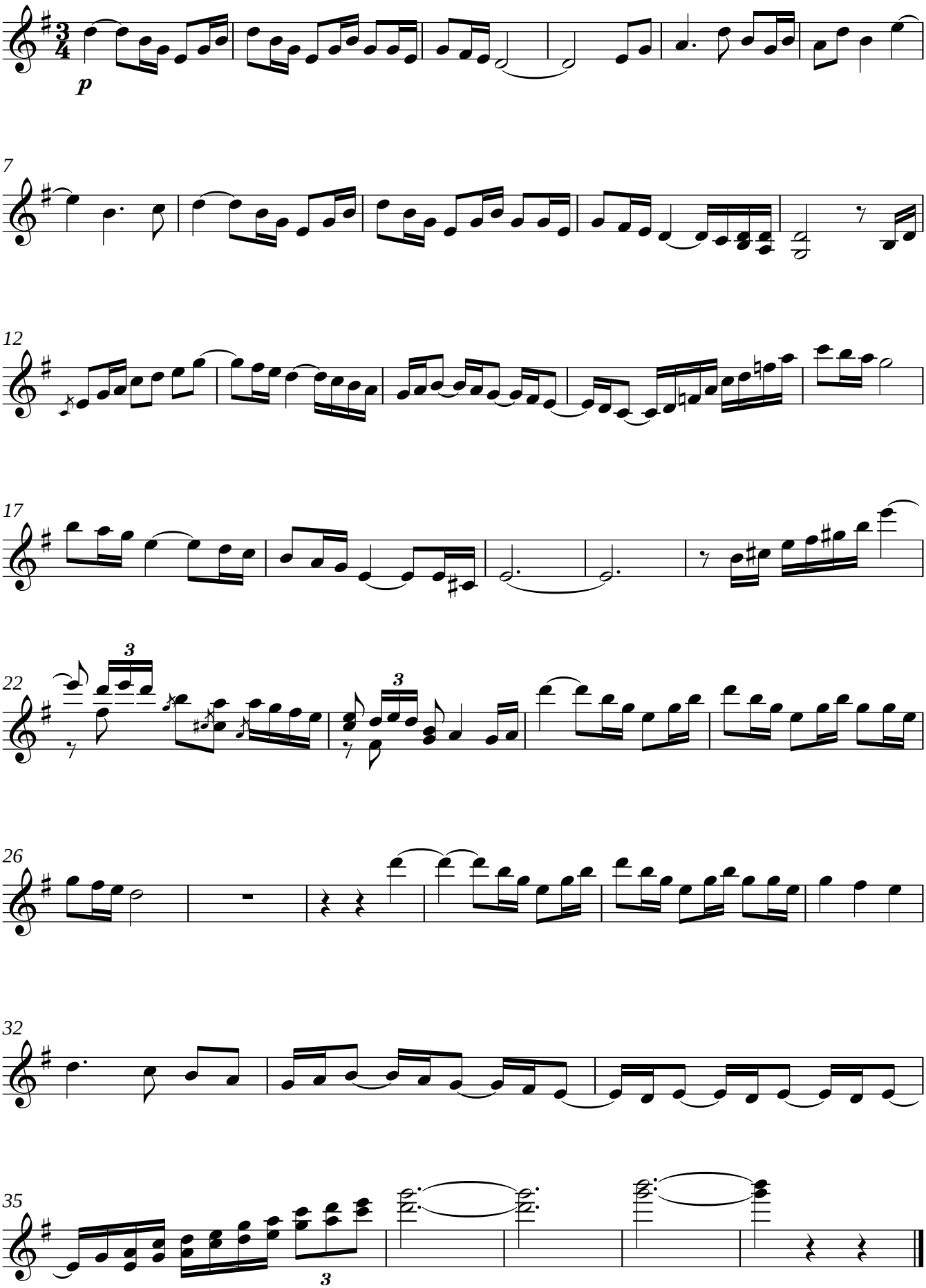

© 2007 www.noten-klavier.de