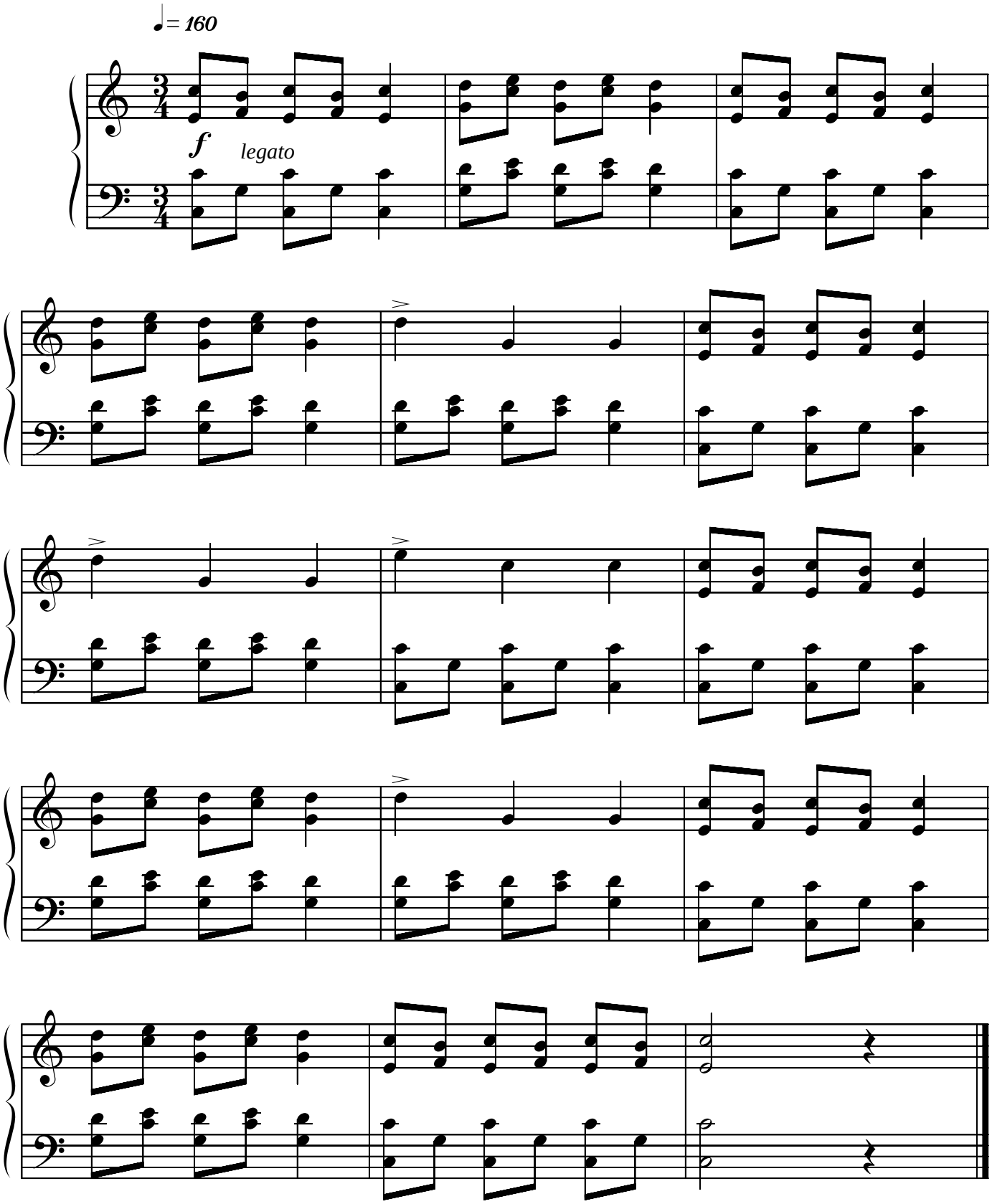Alles ist hin