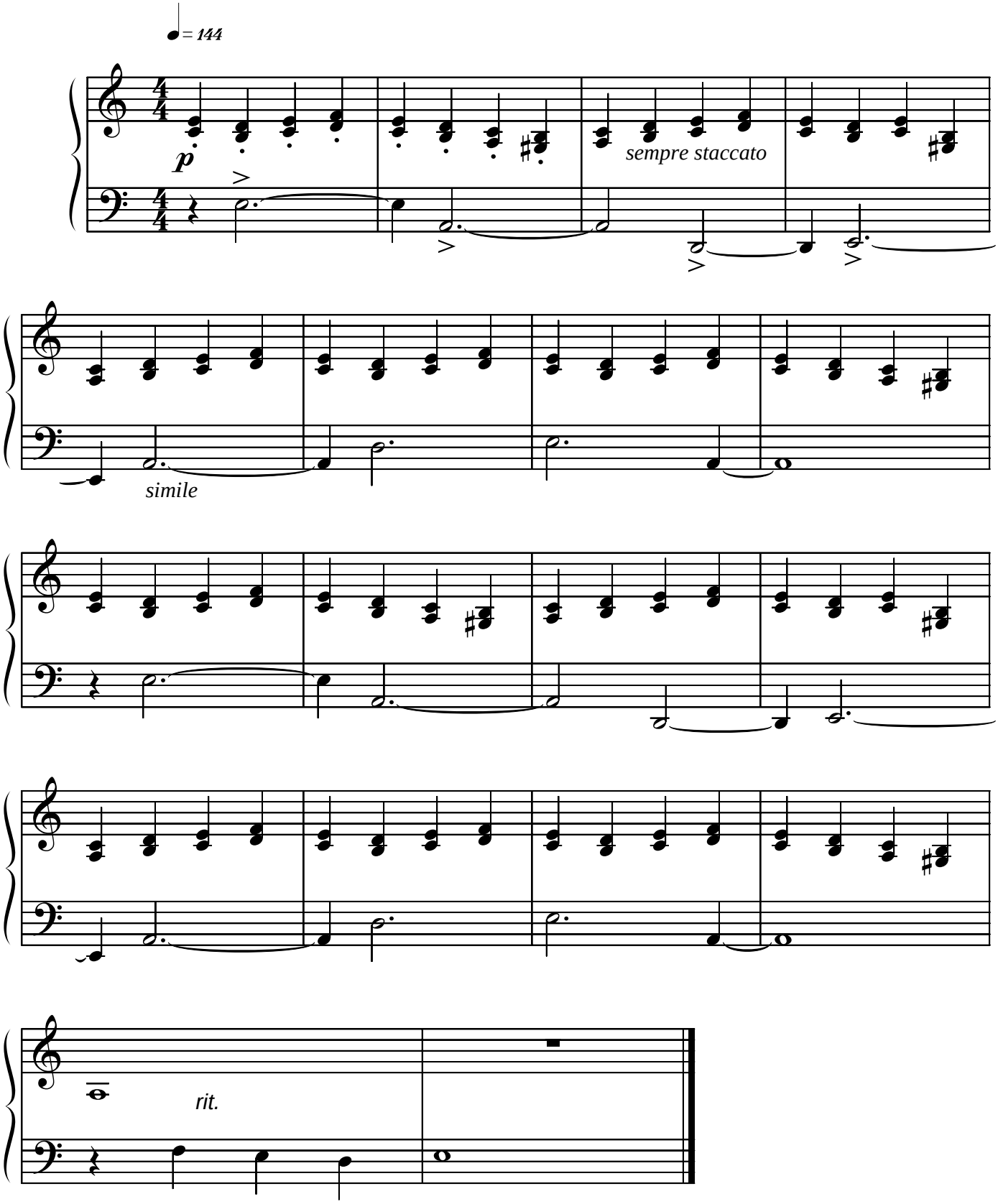Falsche Bässe