Värmeland

Volkslied aus Schweden

Arr. M. Spaeth

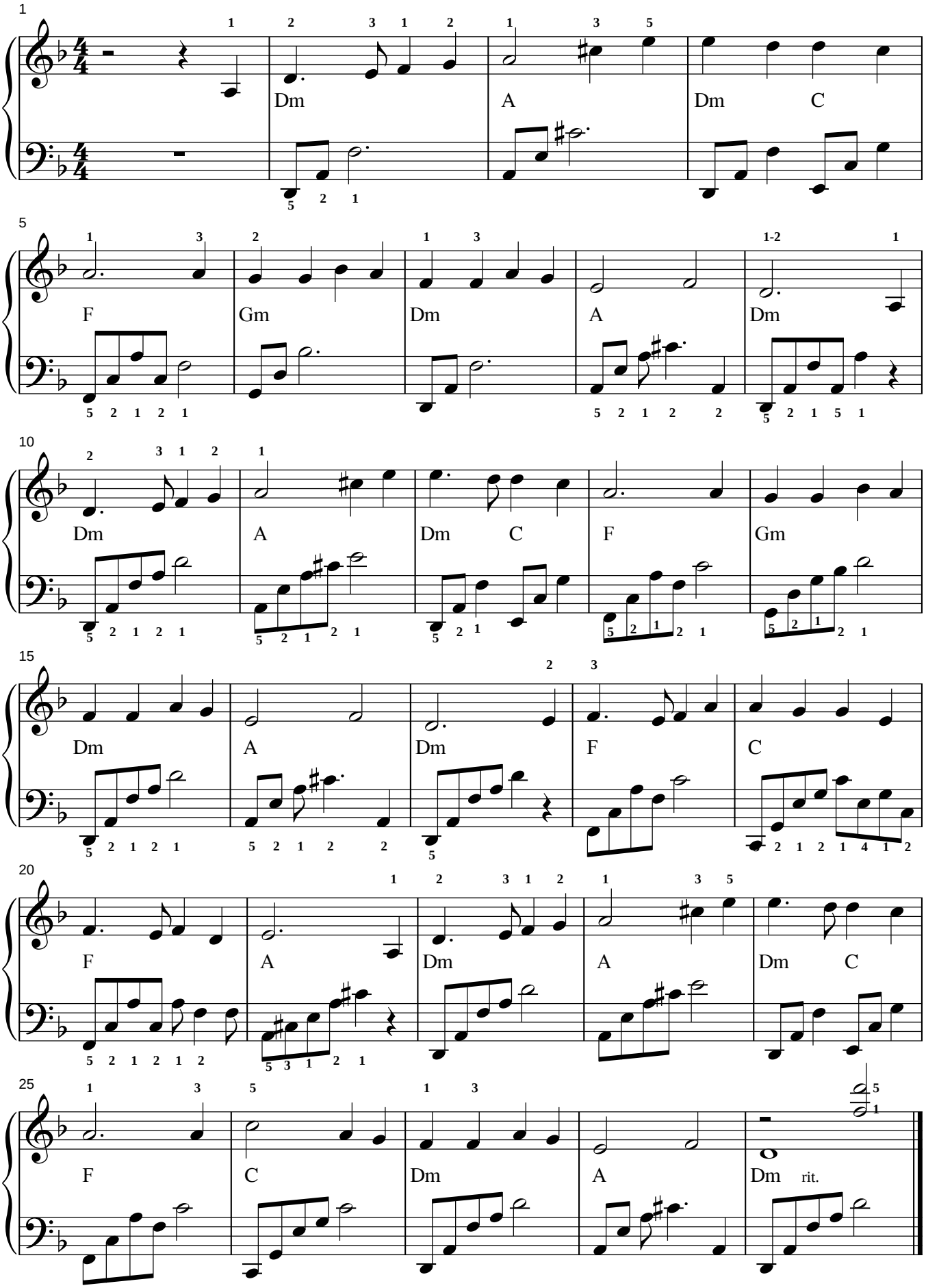

(C) 2001 m. spaeth spaethmusic@online.de