Violine

Der Wanderer an den Mond
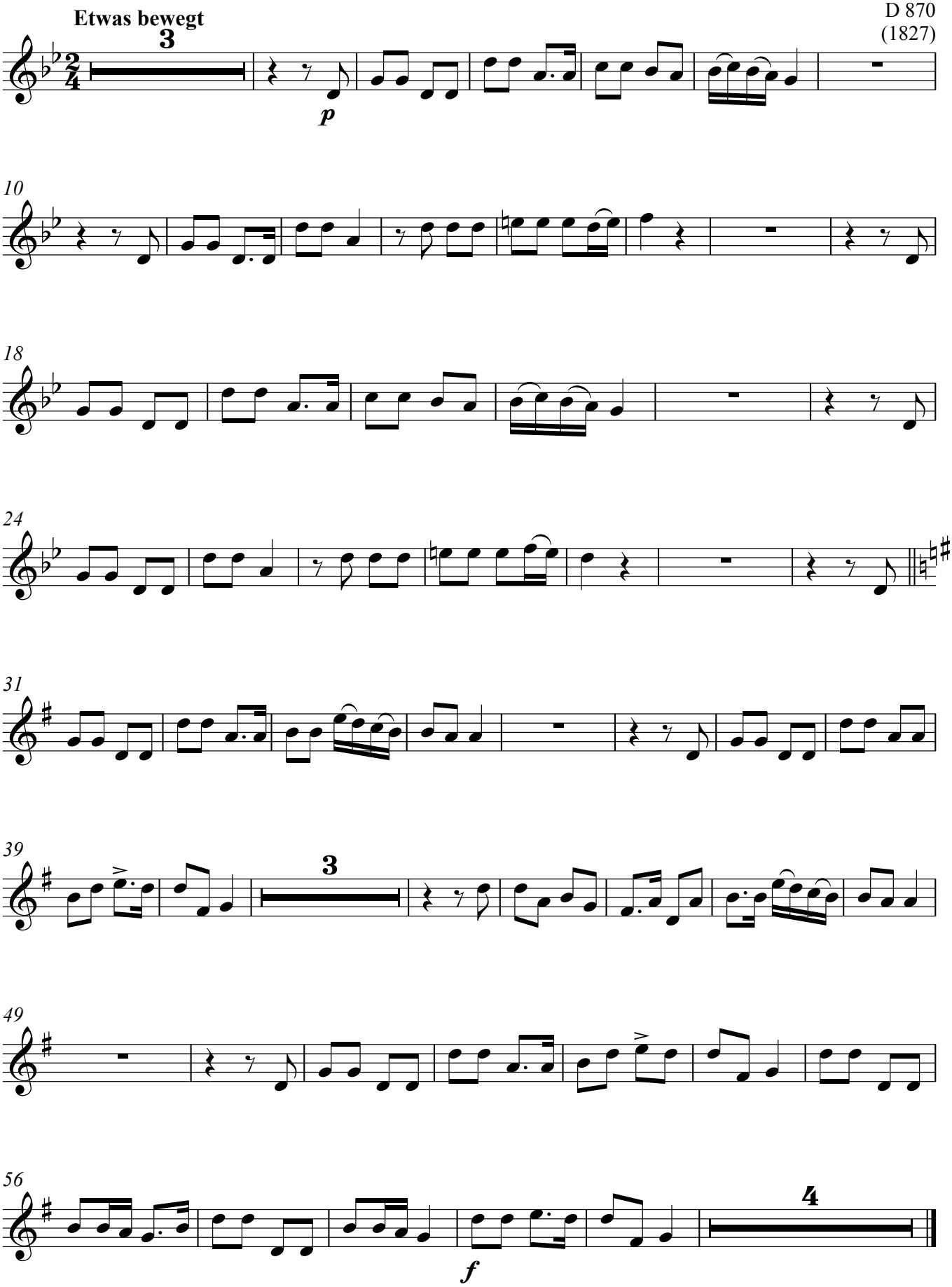
F. Schubert
D 870
(1827)