Frühlingsgesang

Innig zu spielen M.M. ♩.=56

R. Schumann

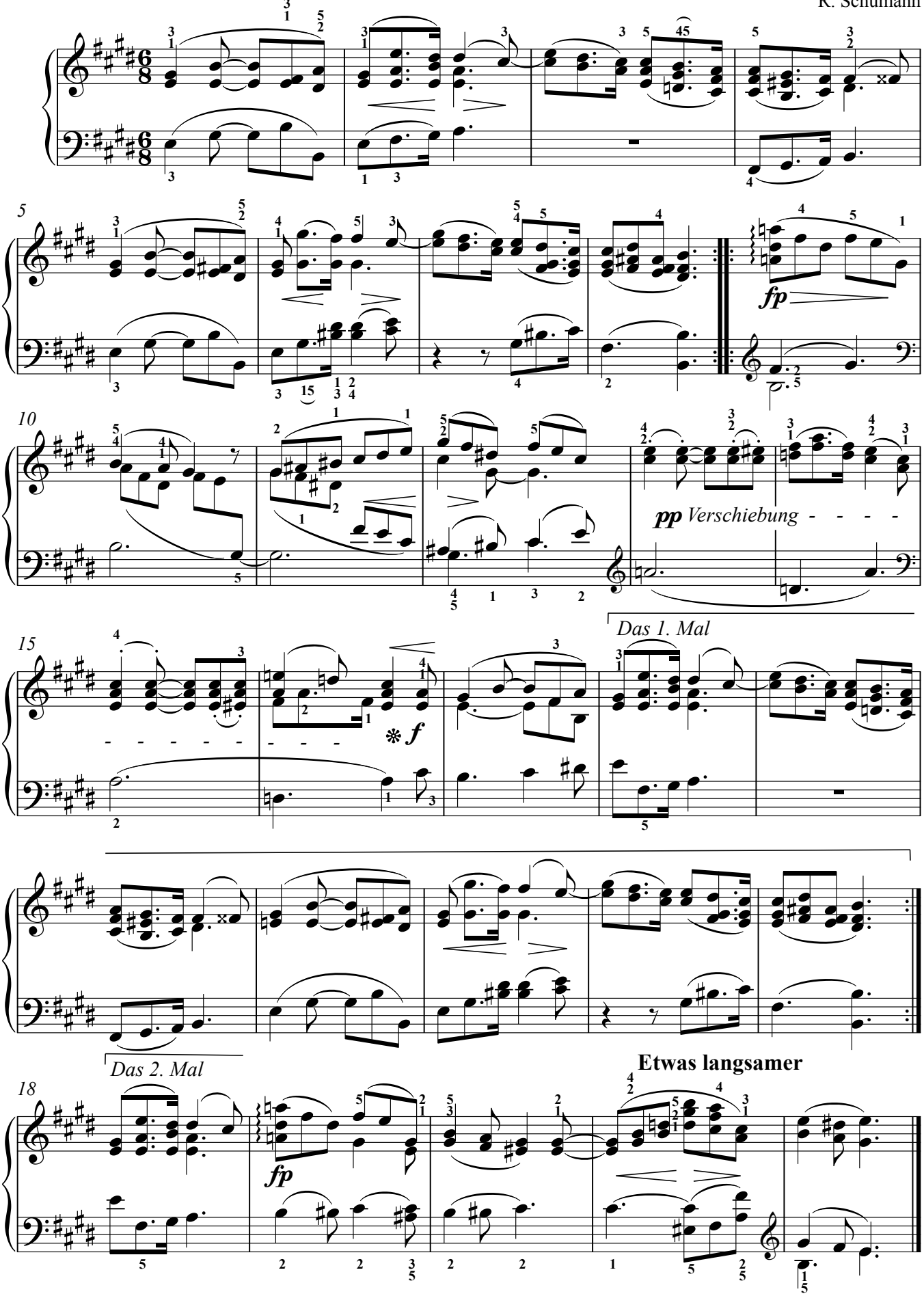

© www.noten-klavier.de