Violine

Der Engel

Richard Wagner

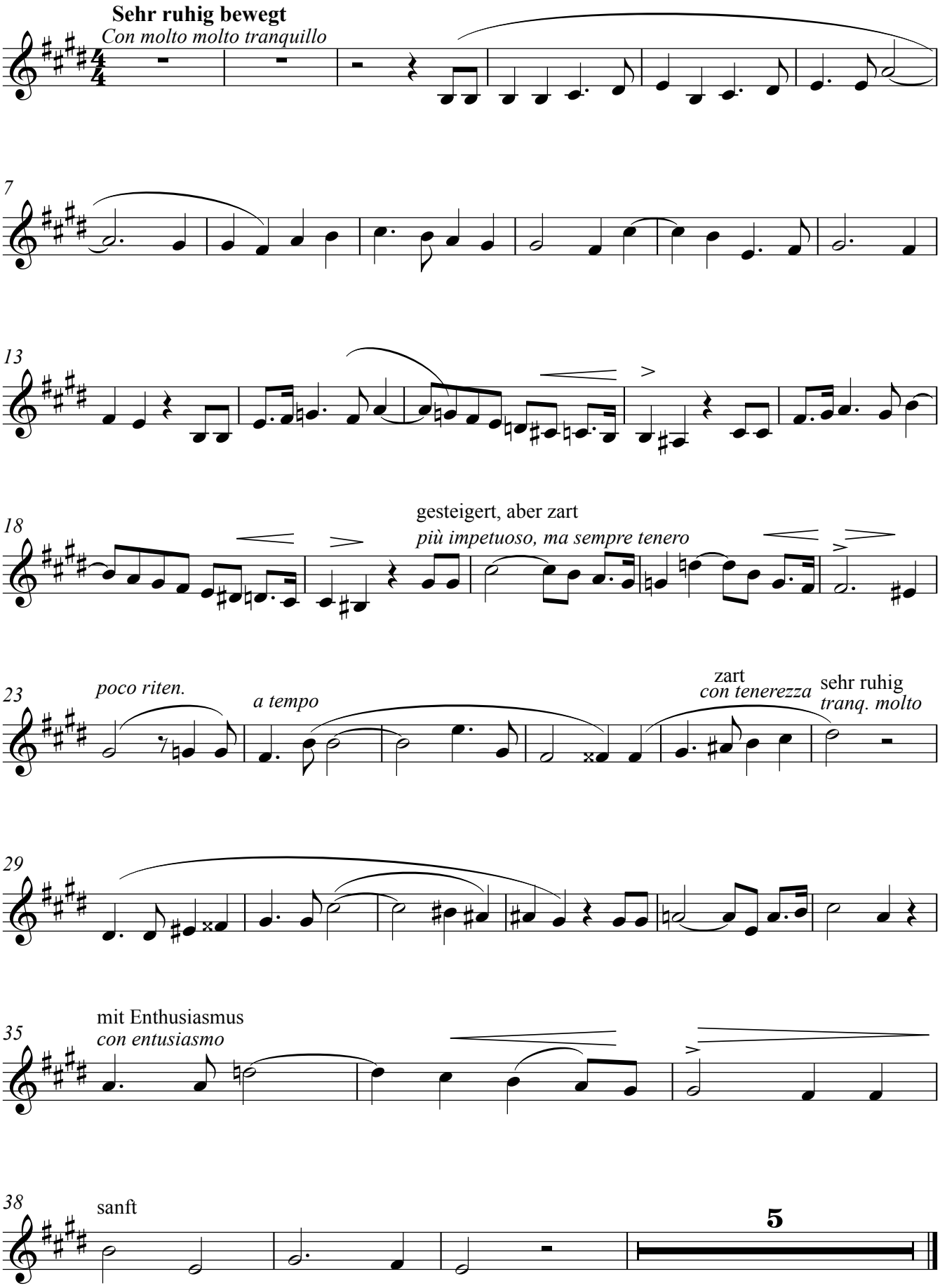

© 2008 www.noten-klavier.de