We wish you a merry christmas

Traditional
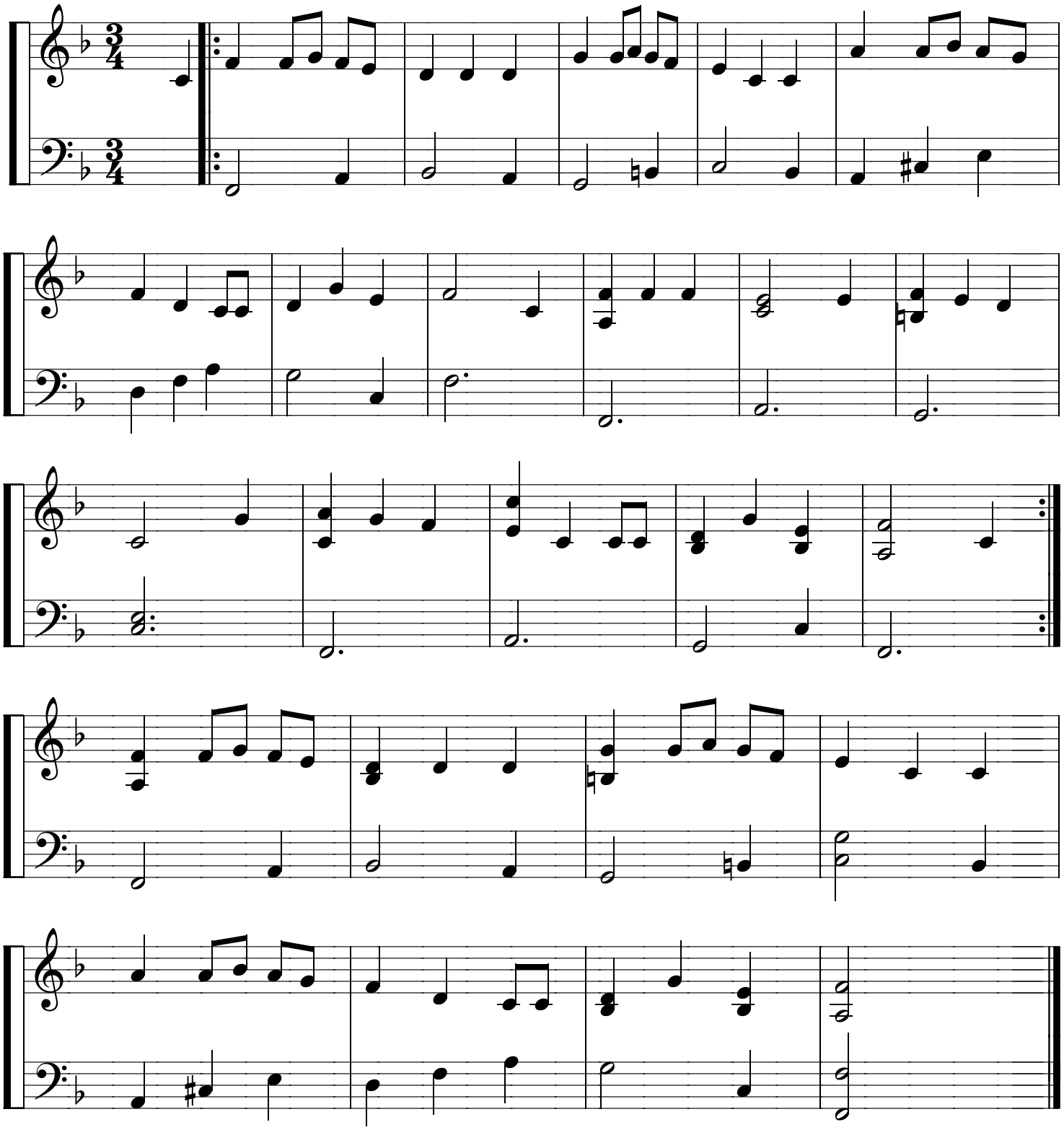
Arr.: Friedemann Wilcke